

SCWWD\_S:\REQUESTS\GUADALUPE RIVER\2018\_152\ROW\AUTOCAD\CURRENT\2018\_152\_3015-684 & 3015-503.1 & 3015-55.4\LocationMap-ALL.dwg

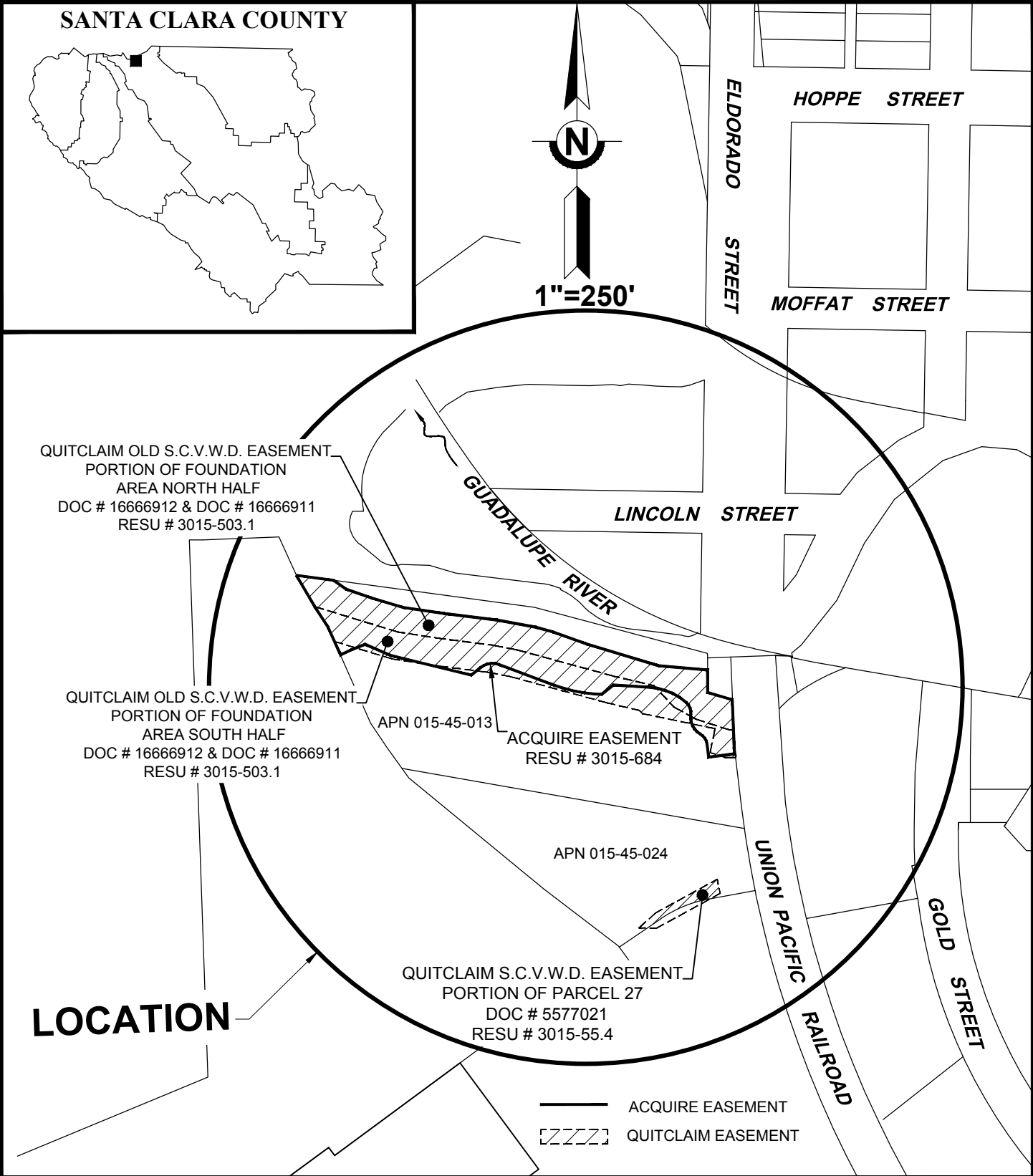

**LOCATION**

QUITCLAIM OLD S.C.V.W.D. EASEMENT  
 PORTION OF FOUNDATION  
 AREA NORTH HALF  
 DOC # 16666912 & DOC # 16666911  
 RESU # 3015-503.1

QUITCLAIM OLD S.C.V.W.D. EASEMENT  
 PORTION OF FOUNDATION  
 AREA SOUTH HALF  
 DOC # 16666912 & DOC # 16666911  
 RESU # 3015-503.1

APN 015-45-013 ACQUIRE EASEMENT  
 RESU # 3015-684

APN 015-45-024

QUITCLAIM S.C.V.W.D. EASEMENT  
 PORTION OF PARCEL 27  
 DOC # 5577021  
 RESU # 3015-55.4

— ACQUIRE EASEMENT  
 [ZZZZ] QUITCLAIM EASEMENT

**GUADALUPE WATERSHED**



ALVISO SLOUGH  
 MARRIOTT HOTELS

**GUADALUPE RIVER**

PROJ.NO.	3015
FILE NO.	503.1, 684, 55.4
APN	015-45-013 & 015-45-024
DRAWN	HZ
DATE	10/1/2018

THIS PAGE INTENTIONALLY LEFT BLANK