Ethics CASEFLOW

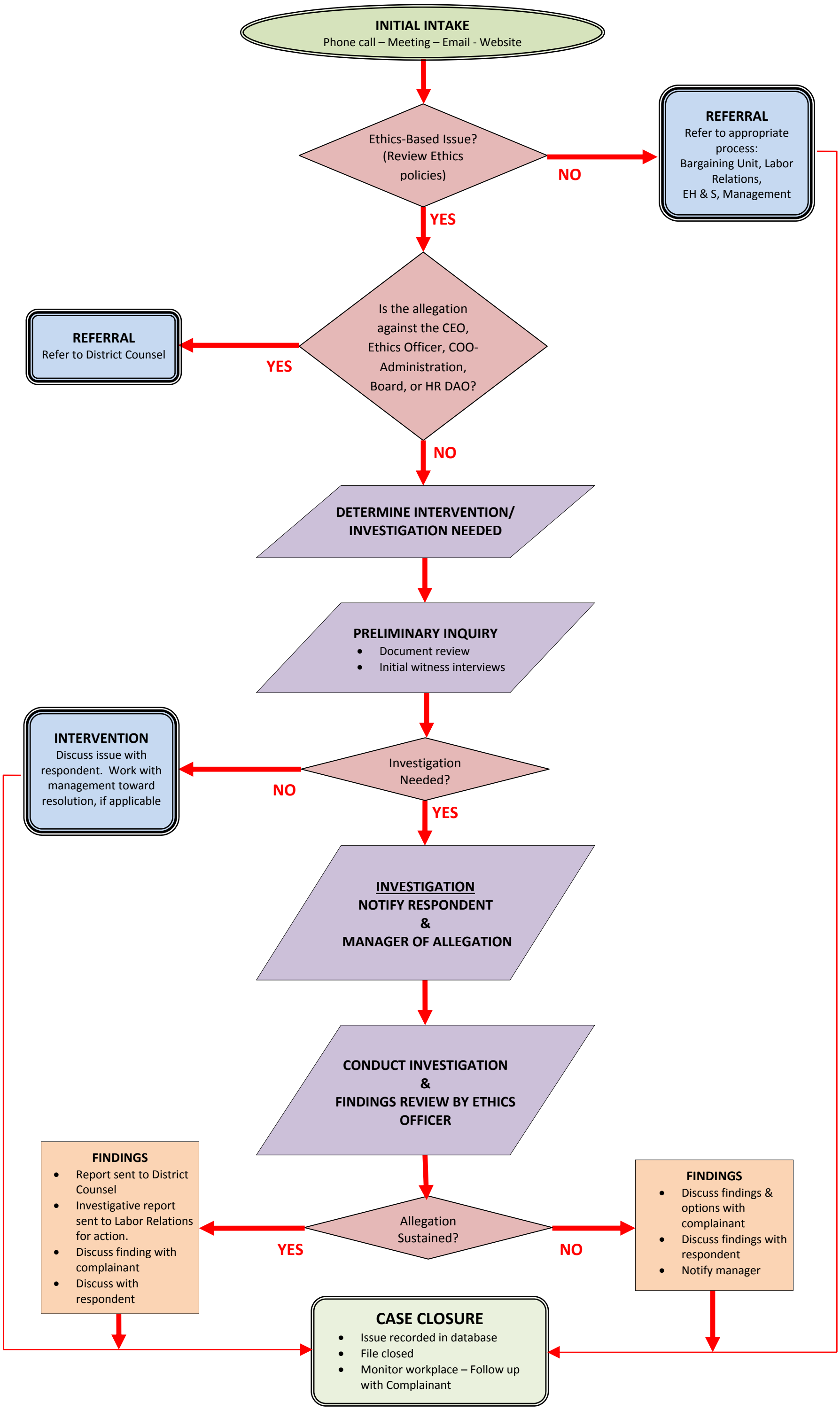

DRAFT 10/25/2016