

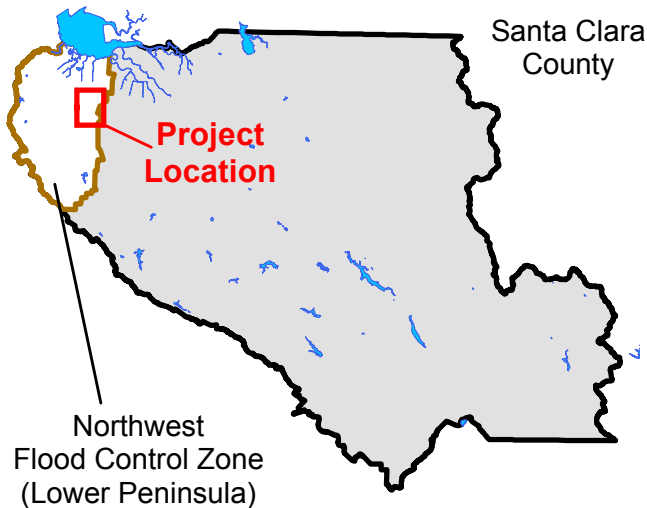



Stevens Creek Bank and Access/Trail Road Repair (Between Yuba Dr and El Camino Real)



Legend

-  Waterways
-  Erosion Repair Project
-  100 Year Flood Zone

0 500 1,000 2,000
Feet
Approximate Scale

Santa Clara Valley Water District



Attachment 2
Page 1 of 1

GIS themes are for illustration and general analysis purposes only and are not accurate to surveying or engineering standards. Information is not guaranteed to be accurate, current or complete and use of this information is your responsibility.

THIS PAGE INTENTIONALLY LEFT BLANK