

RECORD WITHOUT FEE UNDER CALIFORNIA
GOVERNMENT CODE SECTION 6103

AFTER RECORDING RETURN TO:
REAL ESTATE SERVICES UNIT
SANTA CLARA VALLEY WATER DISTRICT
5750 ALMADEN EXPRESSWAY
SAN JOSE, CALIFORNIA 95118

SPACE ABOVE THIS LINE FOR RECORDER'S USE

APN: 481-21-055

DOCUMENT NO.: 4026-131.1

QUITCLAIM DEED

SANTA CLARA VALLEY WATER DISTRICT, a Special District, created by the California Legislature (District), hereinafter "Grantor," does hereby release and quitclaim to

HIEN THI NGUYEN and CHARLES HUU NGUYEN

all that real property in the City of San Jose, State of California, described as in Exhibit A attached hereto.

Dated this day of , 20

SANTA CLARA VALLEY WATER
DISTRICT

By: _____
Norma J. Camacho
Chief Executive Officer

Attest: Michele L. King, CMC

By: _____
Clerk/Board of Directors

ALL-PURPOSE ACKNOWLEDGMENT

CIVIL CODE §1189

A notary public or other officer completing this certificate verifies only the identity of the individual who signed the document to which this certificate is attached, and not the truthfulness, accuracy, or validity of that document.

STATE OF CALIFORNIA }
COUNTY OF SANTA CLARA } SS

On this ____ day of _____, in the year 20__, before me _____,

Notary Public, personally appeared _____
Name(s) of Signer(s)

who proved to me on the basis of satisfactory evidence to be the person(s) whose name(s) is/are subscribed to the within instrument and acknowledged to me that he/she/they executed the same in his/her/their authorized capacity(ies), and that by his/her/their signature(s) on the instrument the person(s), or the entity upon behalf of which the person(s) acted, executed the instrument.

I certify under PENALTY OF PERJURY under the laws of the State of California that the foregoing paragraph is true and correct.

WITNESS my hand and official seal.

Notary Public in and for said County and State

CAPACITY CLAIMED BY SIGNER

Though statute does not require the Notary to fill in the data below, doing so may prove invaluable to persons relying on the document.

☐ Individual

☐ Trustee(s)

☐ Corporate Officer(s): _____

☐ Guardian/Conservator

☐ Partner(s) ☐ Limited ☐ General

☐ Other: _____

☐ Attorney-In-Fact: _____

Signer is Representing (Name of Person(s) or Entity(ies))

EXHIBIT A

SANTA CLARA VALLEY WATER DISTRICT

5750 Almaden Expressway
San Jose, CA 95118

Original By: RPC
Date: MARCH 23, 2016

Revised By:
Revision Date:

PROJECT: SILVER CREEK, LOWER
PROPERTY: S.C.V.W.D.

APN: 481-21-055
RESU File No.: 4026-131.1

ALL THAT CERTAIN REAL PROPERTY SITUATE IN THE CITY OF SAN JOSE, COUNTY OF SANTA CLARA, STATE OF CALIFORNIA, BEING A PORTION OF THE LANDS GRANTED TO THE SANTA CLARA VALLEY WATER DISTRICT PER GRANT DEED RECORDED APRIL 12, 2004 AS DOCUMENT NUMBER 17717703, IN THE OFFICE OF THE RECORDER, SANTA CLARA COUNTY OFFICIAL RECORDS, MORE PARTICULARLY DESCRIBED AS FOLLOWS:

BEGINNING AT THE MOST SOUTHERLY CORNER OF SAID LANDS OF THE SANTA CLARA VALLEY WATER DISTRICT, SAID CORNER ALSO BEING A POINT ON THE NORTHEASTERLY LINE OF SOUTH SUNSET AVENUE;
THENCE ALONG THE SOUTHEASTERLY LINE OF SAID LANDS, NORTH 60°04'10" EAST A DISTANCE OF 134.02 FEET;
THENCE LEAVING SAID LINE, NORTH 73°47'00" WEST A DISTANCE OF 62.40 FEET TO A POINT ON THE NORTHWESTERLY LINE OF SAID LANDS;
THENCE ALONG SAID NORTHWESTERLY LINE, SOUTH 60°04'10" WEST A DISTANCE OF 90.79 FEET TO THE MOST WESTERLY CORNER OF SAID LANDS, SAID CORNER ALSO BEING A POINT ON THE NORTHEASTERLY LINE OF SOUTH SUNSET AVENUE;
THENCE ALONG SAID NORTHEASTERLY LINE, SOUTH 29°55'50" EAST A DISTANCE OF 45.00 FEET TO THE **POINT OF BEGINNING**.

CONTAINING 5,058 SQUARE FEET, MORE OR LESS.

BASIS OF BEARINGS:

BEARINGS AND DISTANCES HEREIN ARE BASED ON THE CALIFORNIA COORDINATE SYSTEM OF 1983, ZONE 3. MULTIPLY HEREIN DESCRIBED DISTANCES BY 1.0000040194 TO OBTAIN GROUND DISTANCES.

SURVEYOR'S STATEMENT:

THE DESCRIPTION WAS PREPARED BY ME OR UNDER MY DIRECTION IN CONFORMANCE WITH THE REQUIREMENTS OF THE LAND SURVEYOR'S ACT.



Jason R. Christie, C32712

3-23-16
Date



EXHIBIT A

S.C.V.W.D.

SCVWD W:\ROW\00PROJECTS\SILVER CREEK LOWER\2016_008\AUTOCAD\CURRENT\2016_008.dwg

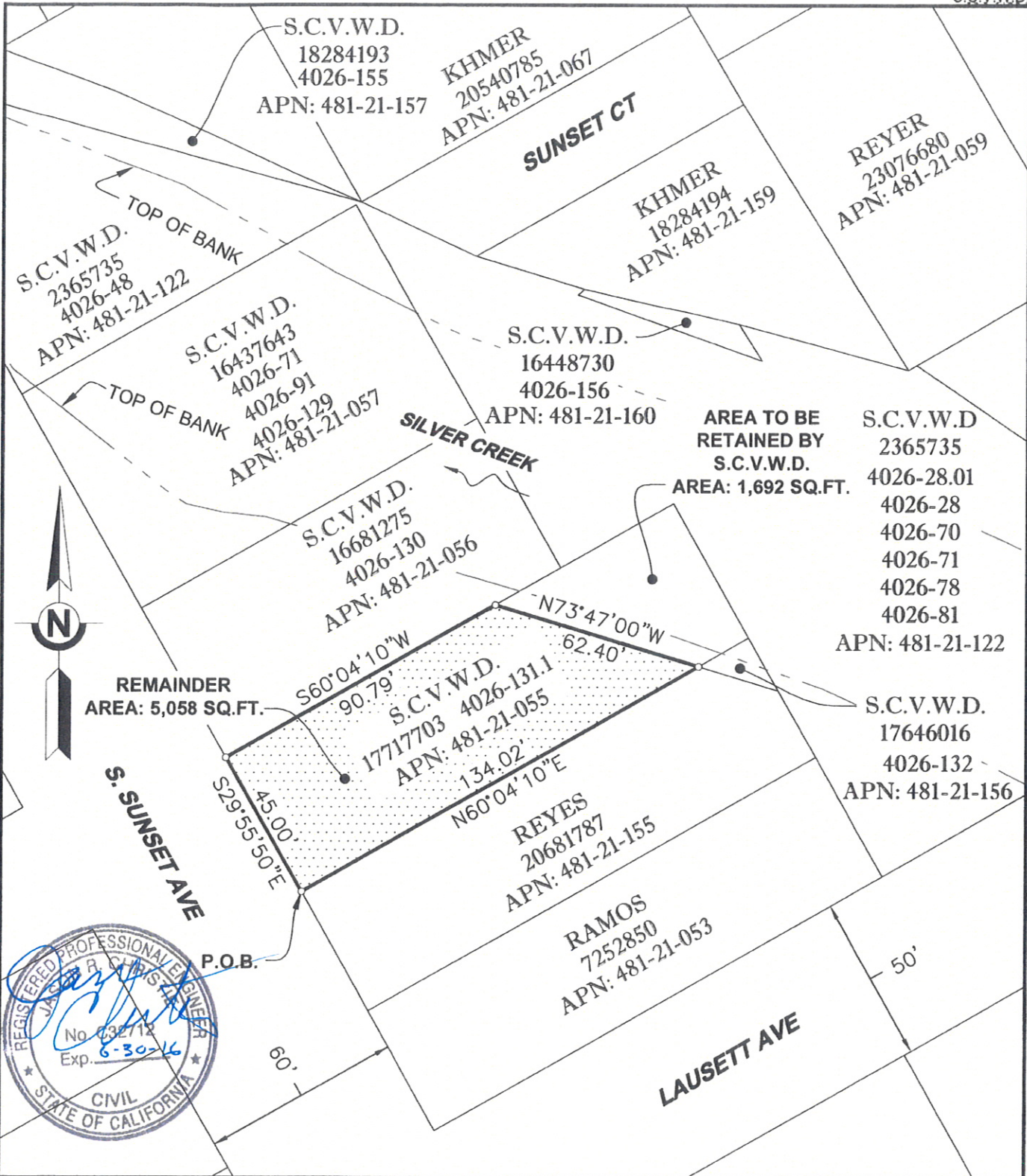

Santa Clara Valley Water District		SCALE: NO SCALE		PROJ. NO.	4026
				FILE NO.	131.1
				APN	481-21-055
				TITLE REPORT NO.	N/A
				DRAWN	RPC
				DATE	03/16/16
REV.	BY	DATE	DESCRIPTION		
1					
2					