



West Channel looking upstream from Caribbean, Fall 2020

Sunnyvale East-West Flood Protection Project

Presented by: **Mr. Stephen M. Ferranti, P.E.** Engineering Unit Manager

Sunnyvale East-West Flood Protection Project

Overview (1 of 2)

- Storm drain channels constructed by the District in 1960's;
- Historical flooding in 1963, 1968, 1983, 1986 and 1998;
- Project funded by Safe Clean Water measure;
- Design 99% Complete (9± miles)

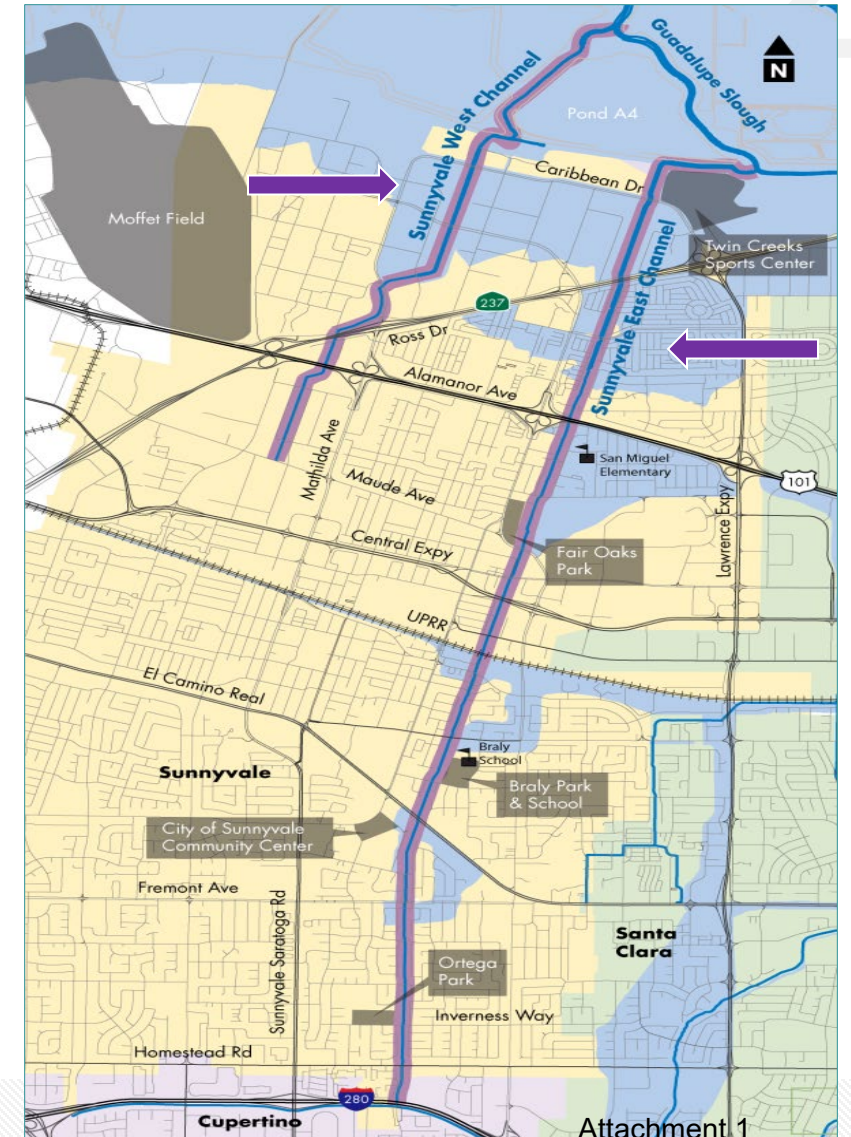

Sunnyvale East-West Flood Protection Project

Overview (2 of 2)

- Submitted permit applications to Resource Agencies (June 2017);
- Permanent right-of-way acquisition complete
- Temporary Construction Area's pending;
- Trail cost share agreement and JUA complete with City of Sunnyvale;
- Bay Trail cost share agreement complete with Google
- Construction Contract Award – planned sometime in 2022

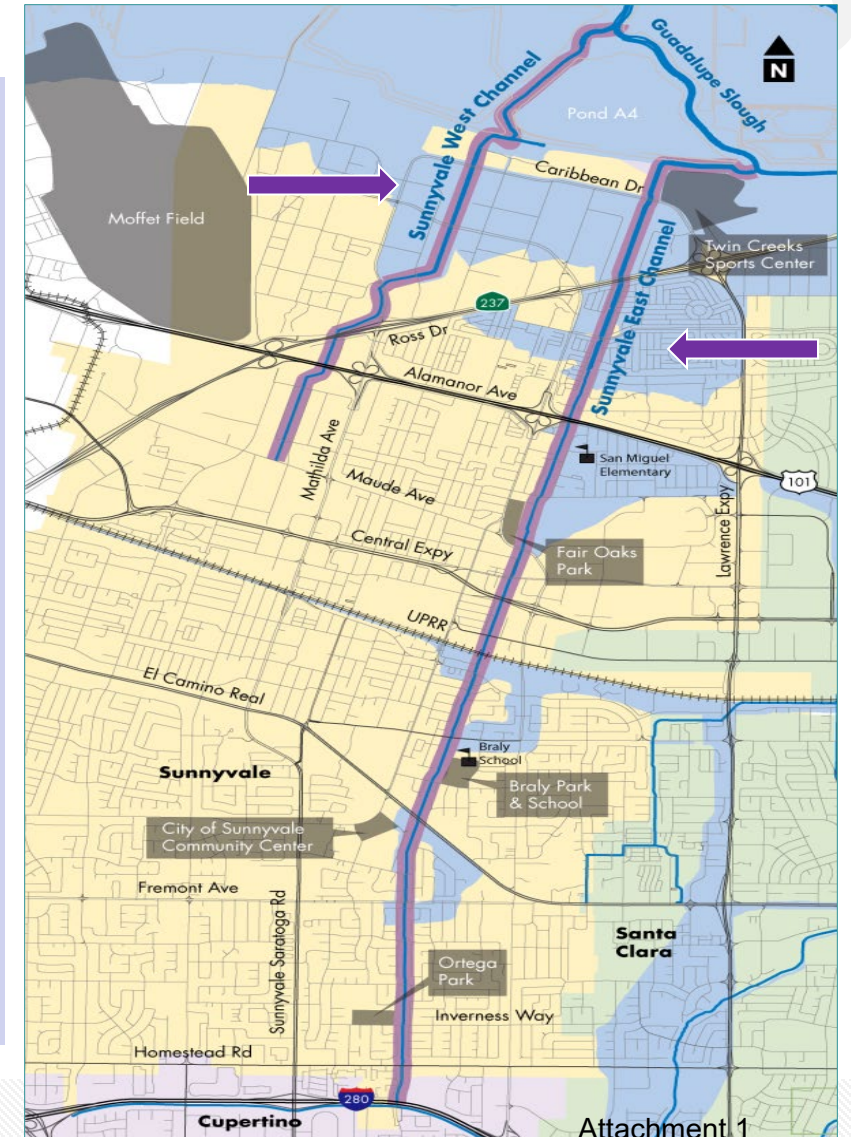

Sunnyvale East-West Flood Protection Project

Historic Flooding

Flooding from
Sunnyvale East
Channel at Caribbean
Drive and Crossman
Avenue— Feb. 3, 1998



Sunnyvale West Channel Project

Typical channel



Looking south from Carl Road

5

valleywater.org

Sunnyvale East Channel Project

Typical channel



Sunnyvale East Channel:
Looking north from Blythe Avenue

Sunnyvale East-West Flood Protection Project

Proposed Floodwalls

- Provides 100-year flood protection and meets freeboard standards
- East Channel: S.F. Bay to U.S. 101
- West Channel: S.F. Bay to Mathilda Avenue
- Vertical heights ranging from 1 foot to 7.5 feet above existing ground
- Graphic artwork on bridge headwalls and form liners on floodwalls

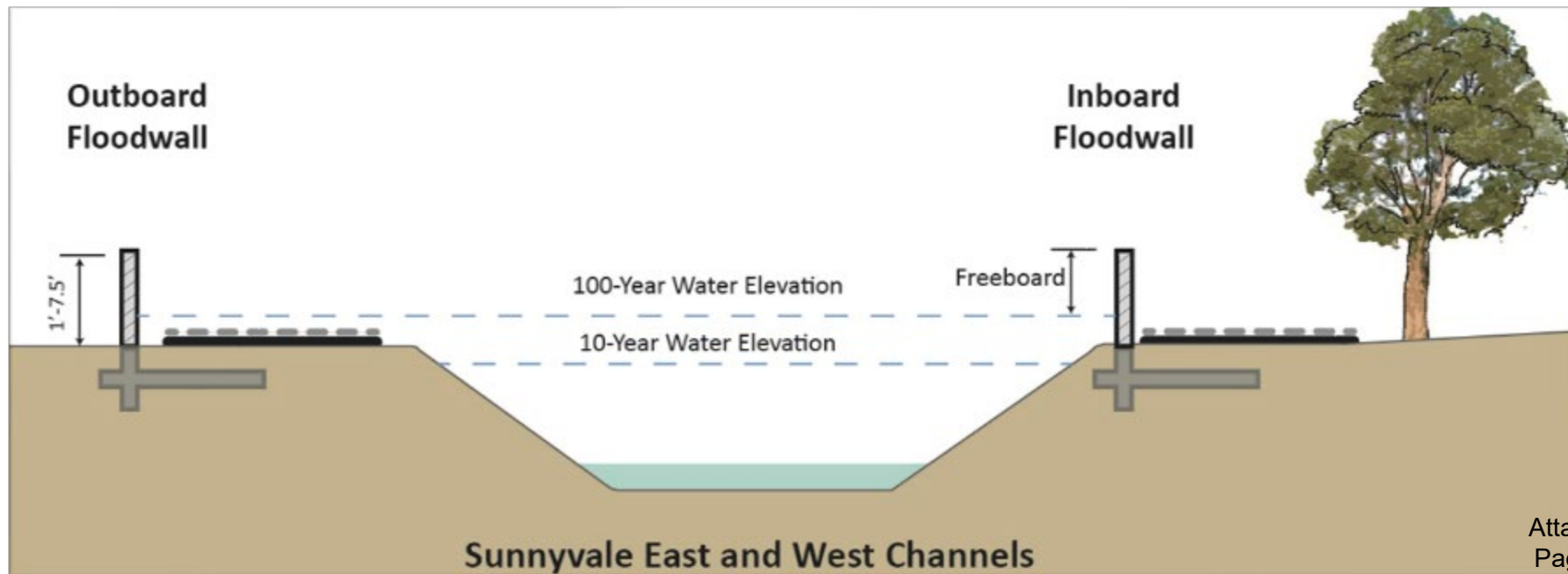

Sunnyvale East-West Flood Protection Project

Proposed Rock Slope Protection (RSP) and Native Bed Fill

- RSP design per pending discussions with agencies
- Design optimized to include RSP only where needed.
- Proposed 2' thick layer of native fill on invert for habitat value
- Upper slopes to be treated with native seed mix and natural erosion control blanket

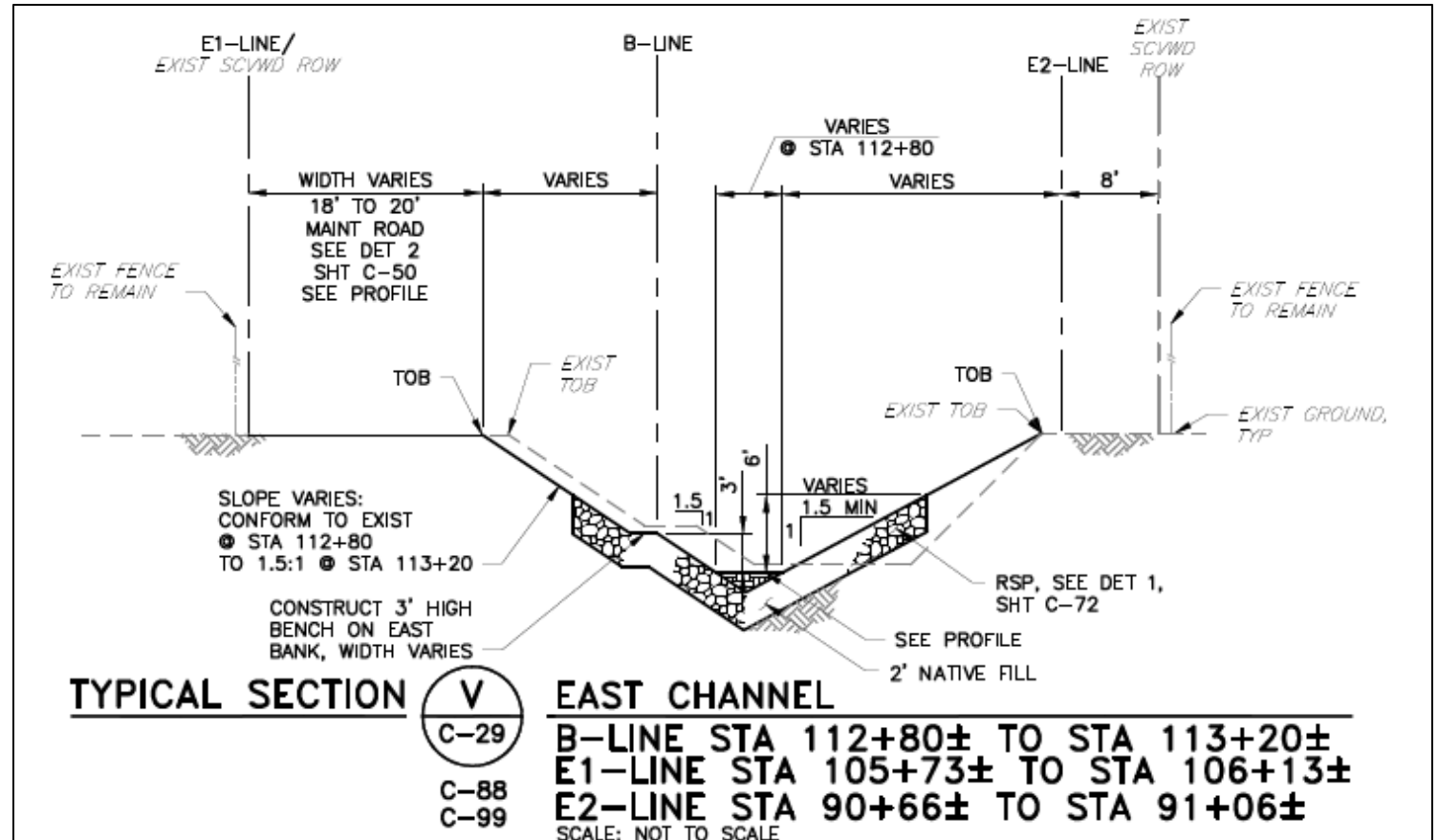

Sunnyvale East-West Flood Protection Project

Proposed Bridge/Culvert Modifications

Bridge/culvert Replacements

- East Channel: Caribbean Drive Bridge
 - Replace with larger bridge, triple cell box culvert
 - Requires traffic management during construction
- West Channel:
 - Carl Road Culvert: Replace with larger, single box culvert
 - Java Drive: Reinforced Concrete Box culvert extension
- Provide 100-year flood protection and meet FEMA freeboard standards

Caribbean Drive Bridge at Sunnyvale East Channel



Triple Box Culvert Section

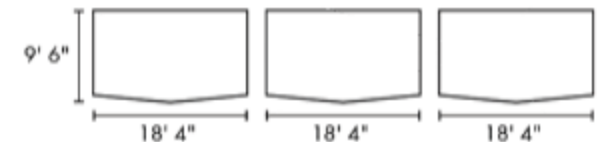

Trail Cost Share Agreements

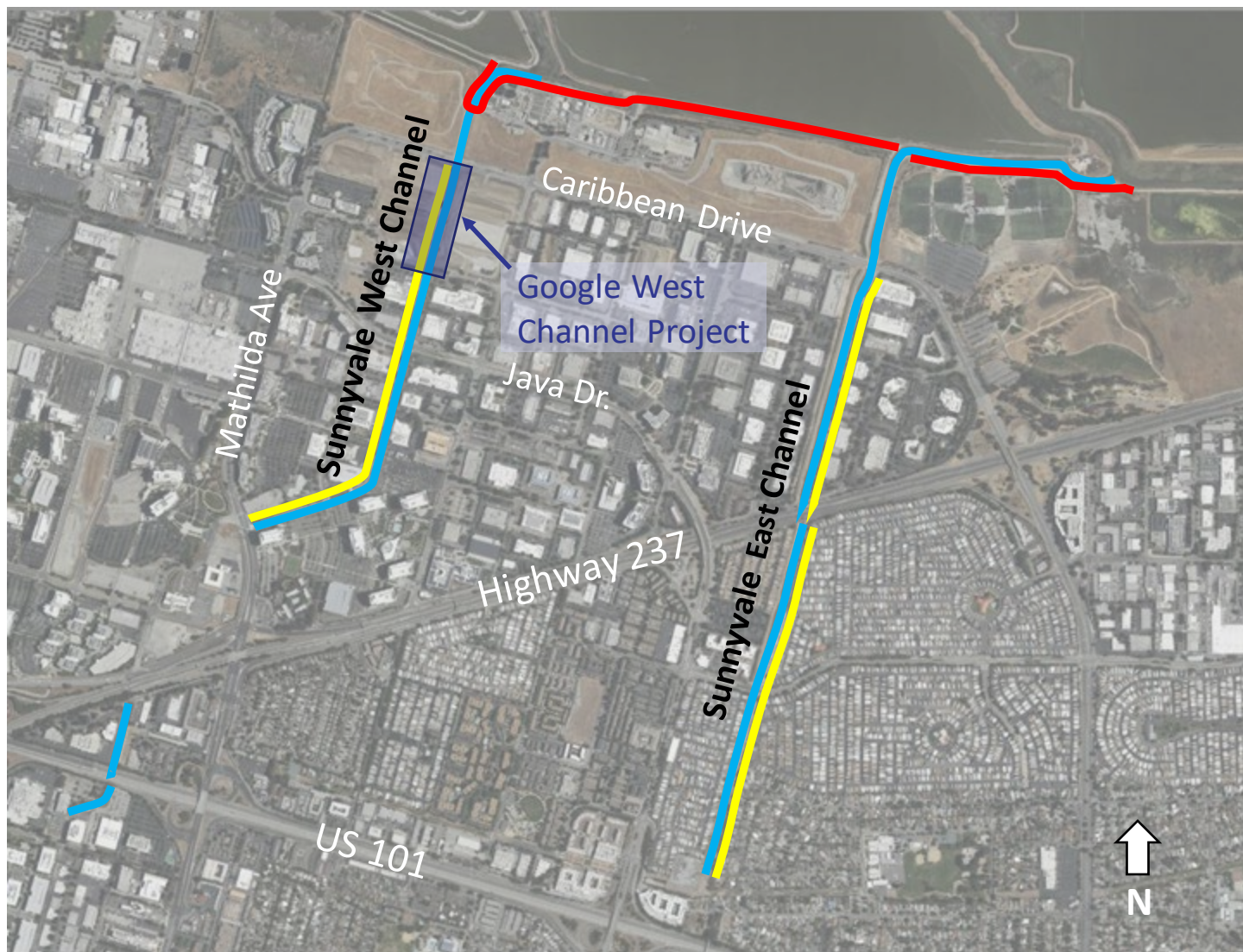

- City of Sunnyvale, Joint Use Agreement and Cost Share Agreement (2016)
- Google, SF Bay Trail Cost Share Agreement (2020)
- Actual cost for public trails, will be determined at construction award (TBD)

— District Storm Drain
— City of Sunnyvale Trail JUA
— SF Bay trail cost share with Google

Sunnyvale East-West Flood Protection Project

Shared Wall with City of Sunnyvale WPCP

11

- Proposed shared wall to serve as a security fence (City) and as a wall for flood protection (VW)
- Estimated construction 2023 by City
- Alignment to be finalized after City Agreement with PG&E and VW review, timing TBD
- Pending cost share agreement between VW and City for WPCP wall

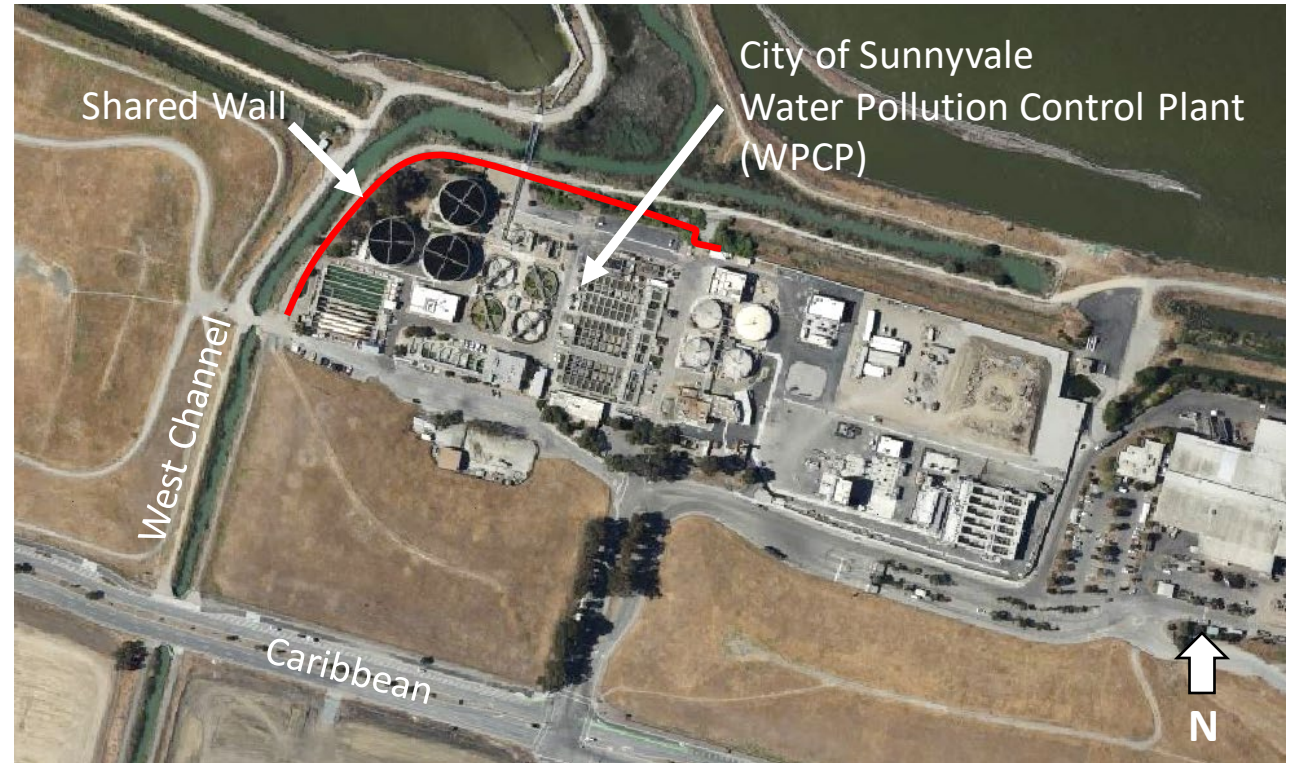

Sunnyvale East-West Flood Protection Project

Summary and Project Update

12

- 100% Design Complete - Fall 2021
- Final Agreement with Google on West Channel (Pending)
- EIR Addendum and Permit Discussions (On-going)
- Resource Agency Permits in 2022 (TBD)
- Construction Advertisement upon Receipt of Resource Agency Permits (TBD) *

* Timeline dependent on final agreement with Google and receipt of various Resource Agency permits

QUESTIONS



THIS PAGE INTENTIONALLY LEFT BLANK